

Blackheath & Crystal Palace Circuit

CIRCUIT SUMMER FAIR

In aid of the Methodist Women in Britain

London District Project Charities

Mercy Ships & Rafiki Foundation

*& 20% of Funds Collected will go to the
World Mission of the Methodist Church*

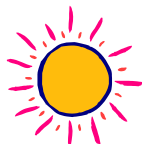

SATURDAY 23RD JUNE 2018

10.30AM TO 2.30PM

**FOREST HILL METHODIST CHURCH & CENTRE,
NORMANTON STREET, SE23 2DS**

Tel: 020 8291 6996

- * Raffle
- * Tombola
- * Fairtrade
- * Stalls and more!
- * Lunch and afternoon tea

Tables for hire £10

**ring the Church Office on 020 8291 6996 or email
admin@foresthillmethodistchurch.org**

Entrance: Adults 50p, Children 20p, Under 5's Free

ENJOY AN AFTERNOON OF FUN AND FELLOWSHIP